

Key

01A ADVANCED WARNING ACCESS TO ROAD AHEAD CLOSED ON ___ TO ___ FOR ___ DAY(S) FROM TO ___	01 ROAD CLOSED P7105 750mm	02 	04 Diverted traffic →	06 Diverted traffic ↑	08 Diversion ←	10 ROAD AHEAD CLOSED	12 Diverted traffic ↻	14 Diverted traffic ↻	15 NO THROUGH ROUTE
		03 Diversion ENDS	05 Diverted traffic ←	07 Diversion →	09 Diversion ↑	11 Diverted traffic ↻	13 Diverted traffic ↻		

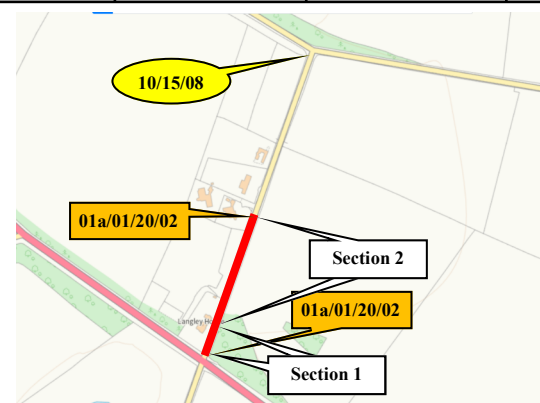
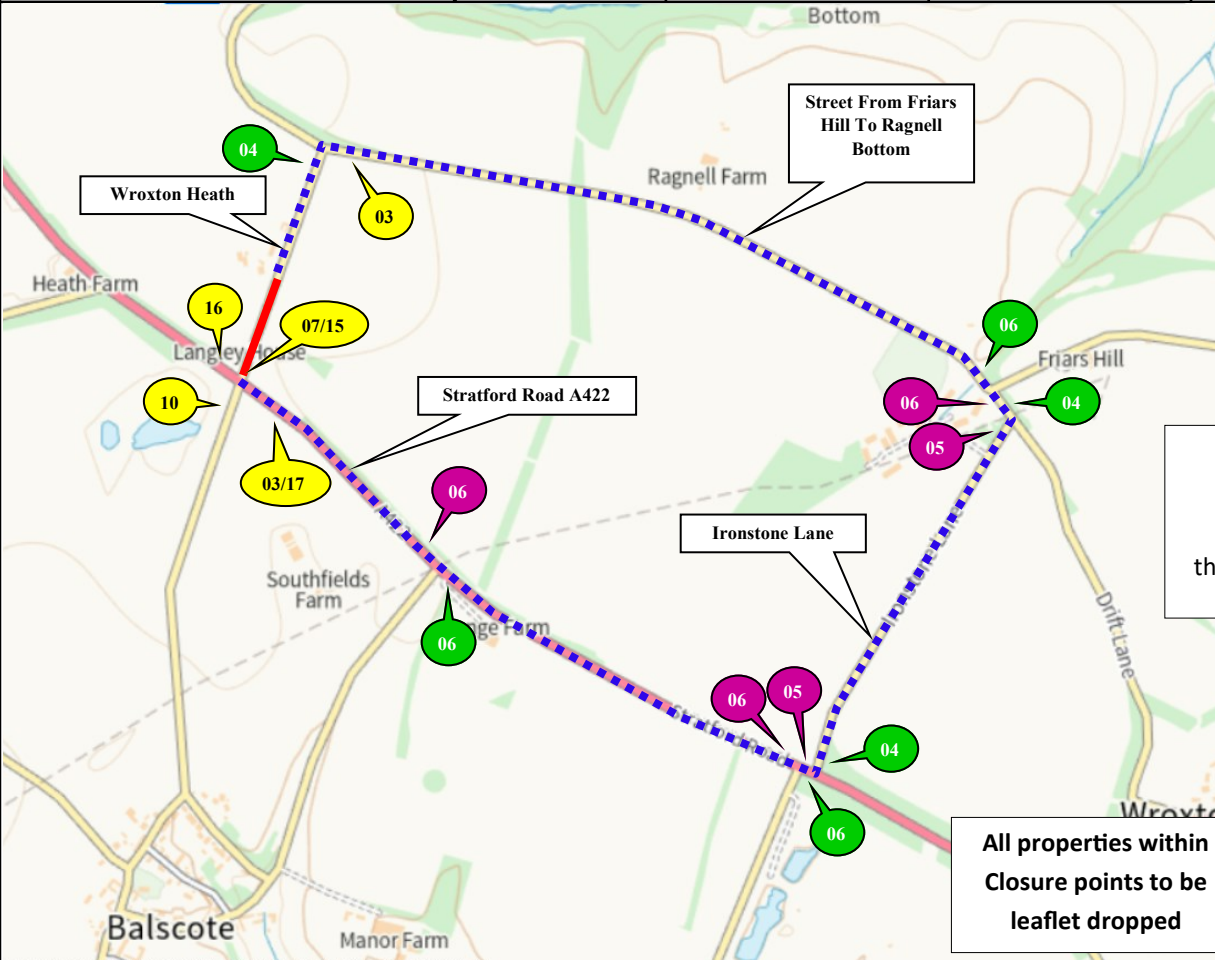

What 3 Words:
earl.roadshow.firming
To
thatched.vitamins.suppose

Diversion Length:
2.5 Miles

WORKS AREA TO BE AIR LOCKED AND PATROLLED FOR PEDESTRIANS BY ONSITE TMO

All properties within Closure points to be leaflet dropped

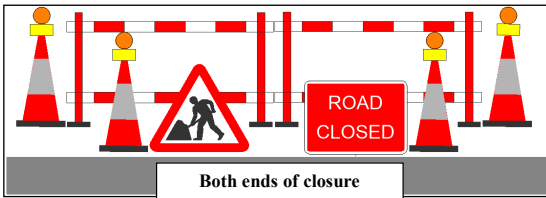

16 ROAD AHEAD CLOSED
←

17 ROAD AHEAD CLOSED
→

20 CYCLISTS AND PEDESTRIANS WAIT HERE TO BE ESCORTED

RADIOS REQUIRED
TM to Provide
Openreach Engineer
With Radio.

Barriers, cones and flashing lamps required each end of road closure

SUNBELT RENTALS
Sunbelt Rentals UK (Traffic Management)
Kemble Airfield Enterprise Park
Cirencester Road
Kemble
GL7 6BQ
☎ 03700 500 792
📠 0845 004 7105

Note
1. All equipment shall be approved and shall comply with the Department Of Transport specification MCE0111. This drawing does not show the normal road works signage that will be required as per Chapter 8.
2. All signs to be in accordance with TSRGD 2016 and to minimum class retroreflective.
3. Minimum height of lettering to be 60mm and sign boards to be 1000mm (750mm where appropriate).
This drawing is protected by copyright and the information contained therein is confidential.
This drawing may not be copied and the information therein may not be used, or disclosed to a third party, wholly or in part with the written permission of Sunbelt Rentals UK (Traffic Management).

CROWN COPYRIGHT DATA REPRODUCED BY PERMISSION OF THE CONTROLLER OF HMSO

CLIENT DETAILS OPENREACH		REP/DEPOT DA/213	DRAWN BY DA/213	ADDRESS Wroxton, Balscote Oxfordshire, OX15 6EU
DATE 19/06/2024	SHEET No 2 OF 2	VERSION NUMBER 001		BUS ROUTE AFFECTED
AMENDED DATE	AMENDED BY	SCALE NOT TO SCALE		
This layout is for installation by NRSWA, Lantra 12A,12B,12D qualified persons.				

	ROAD CLOSURE		CLOCKWISE DIVERSION
	DIVERSION		ANTI-CLOCKWISE DIVERSION
			ROAD CLOSURE SIGN
ROAD CLOSURE LENGTH (APPROX)		230 M	
ROAD CLOSURE WIDTH (APPROX)		4.9 M	
Contract Number		213-S015738	